

Intense Age Defence is a simple and painless two step procedure to postpone signs of aging.



Spray on and expose to Ellipse I²PL light...it's Intense and it's simple!



BEFORE TREATMENT



AFTER THREE TREATMENTS

Courtesy of Peter Berring M.D.

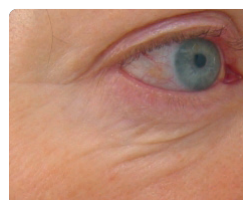

BEFORE TREATMENT

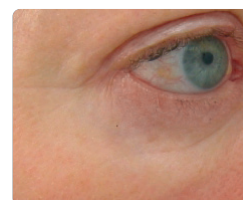

AFTER THREE TREATMENTS

Courtesy of Peter Berring M.D.

Ellipse A/S

Agern Allé 11
DK - 2970 Hørsholm
Denmark

Tel +45 45 76 88 08
Fax +45 45 76 88 89

www.ellipse.org

Ellipse is a producer of light-based solutions for medical and cosmetic conditions. Ellipse has gained the acclaim of doctors and beauticians worldwide for the quality of products and services.

Ellipse A/S. All rights reserved.

1PLS7675-A02



Ready to turn back the clock on fine lines?

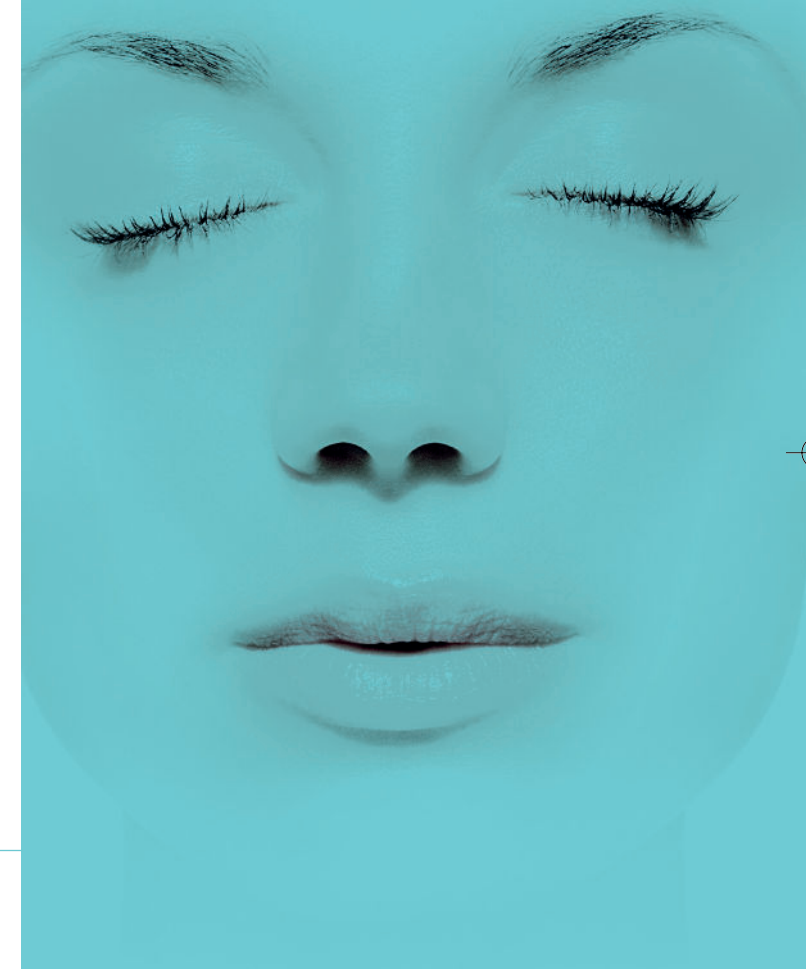

More effective than creams

Less drastic than needles

Ready to turn back the clock on fine lines?

Reduce your fine lines and improve your skin texture and radiance - easily and without any pain or injections. The Intense Age Defence treatment uses safe and effective light emitted from a flash-lamp, together with Intense by Ellipse Photo Spray, to quickly reduce and postpone the signs of aging.

What is an Intense Age Defence treatment?

The Intense Age Defence treatment is a two step procedure:

1) First your skin is sprayed with Intense by Ellipse Photo Spray. Apply a generous amount all over your face and gently massage it into the skin. This procedure is repeated every 5 minutes for 1 hour.

The Intense by Ellipse Photo Spray makes your skin more receptive to the light and primes for collagen stimulation.

2) After spraying, a transparent gel (similar to that used in ultrasound examinations) is applied to your face. The Ellipse operator now flashes the flash-lamp to your face going over the treatment area 3 times. The whole treatment takes around 20 min.

Studies confirm that 3 treatments will give optimal results.

Does it hurt?

No! Intense Age Defence treatment is based on the cells own natural way to reproduce, rather than on the heat energy caused by high powered flash lamps. The power of the light has been lowered to a level that causes no or very little discomfort.

Is it necessary to use both the Intense by Ellipse Photo Spray and Light?

Yes! The effect of Intense Age Defence is caused by the Intense by Ellipse Photo Spray and the I²PL light together. The synergy between the two creates results, and investigations show that neither the spray nor the light works on its own.

Do I have to prepare my skin prior to the procedure and how do I take care of my skin after and in between treatments?

Your Ellipse clinic will recommend you to use an Intense by Ellipse Exfoliating Gel (or similar) for at least one week prior to Intense Age Defence treatment. The purpose of the Exfoliating Gel is to remove dead skin cells. This allows the light to better penetrate the skin.

In between treatments Intense by Ellipse Renewing Day Cream SPF 15, will promote the renewal of your skin cells, protect against recurrence of wrinkles besides giving you a medium protection from UV radiation. If exposed to direct sunlight, use sunscreen as well.

Is the Intense by Ellipse Photo Spray dangerous?

No, because the active ingredient in the Spray is present at extremely low levels - 0.5%, compared with typically 20% for similar topical creams. Because it uses liposomes to transport the active ingredient deep beneath the surface of the skin, the spray ensures effective treatment results with even greater safety and convenience than the standard method. Just close your eyes while spraying.

How fast does Intense Age Defence work?

There are no instant visible results with Intense Age Defence, but improvements in skin texture and reduction of fine lines will take place gradually from 1 to 6 months after treatment. The process of building new collagen in this "natural" way needs time.

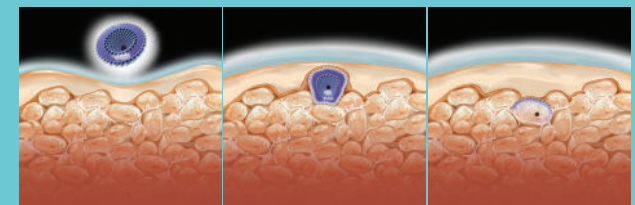

Liposomes transport the active ingredient deep beneath the surface of the skin.